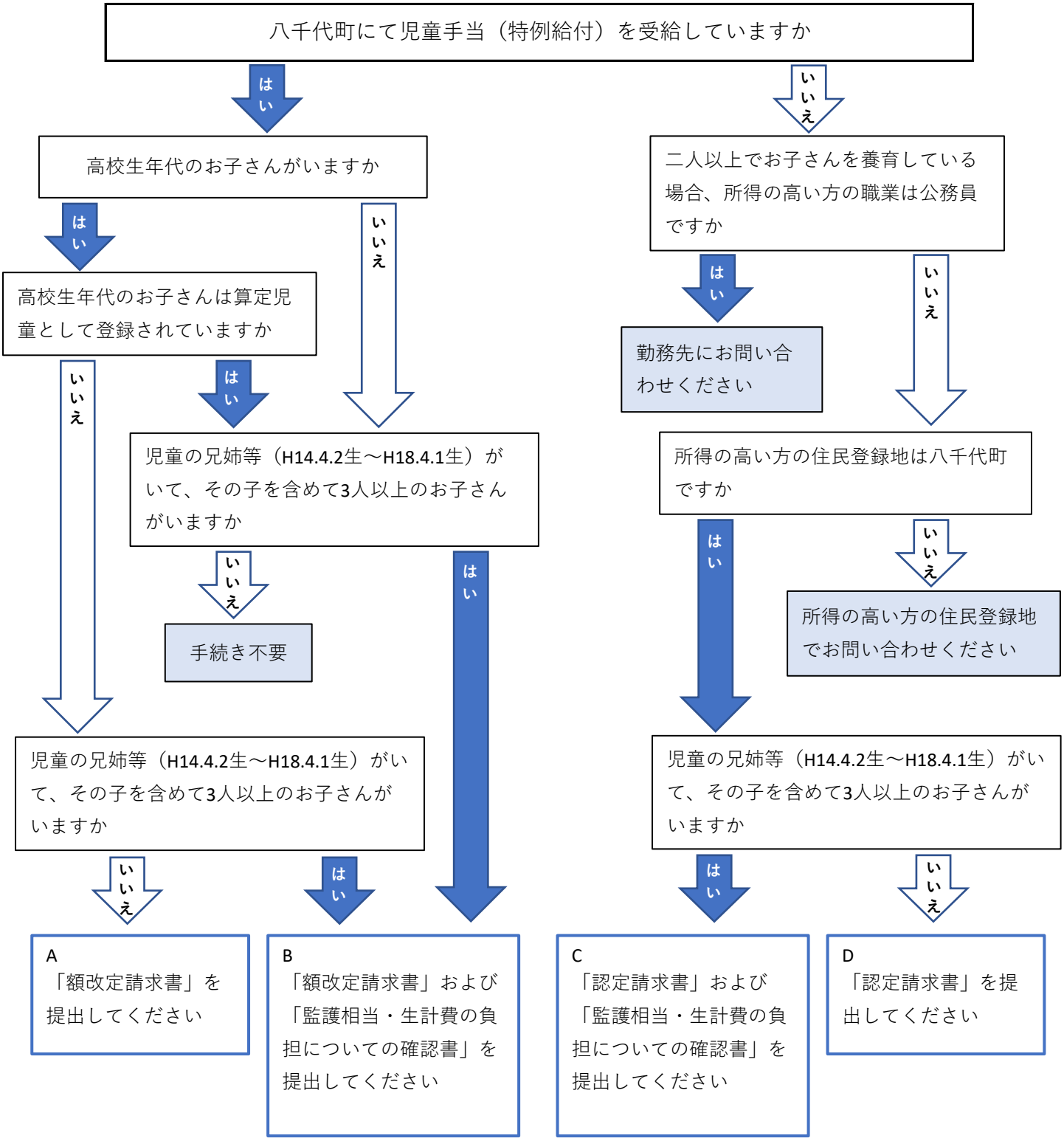＜児童手当　制度改正による申請の要否について＞